



Smart Technology, Made to Care

Innovative, Interoperable Telecare Solutions

Products and Services Showcase





Smart Technology, Made to Care.

[We are Cair...

We create exciting, smart technology enabled care solutions.

Our philosophy is to perfect our products inwardly and outwardly, combined with a genuine care for people and the environment. We produce innovative, interoperable telecare that everyone would want in their homes.

Our products are developed in-house in Yorkshire by a team of highly-skilled engineers and manufactured in our state of the art production facility.

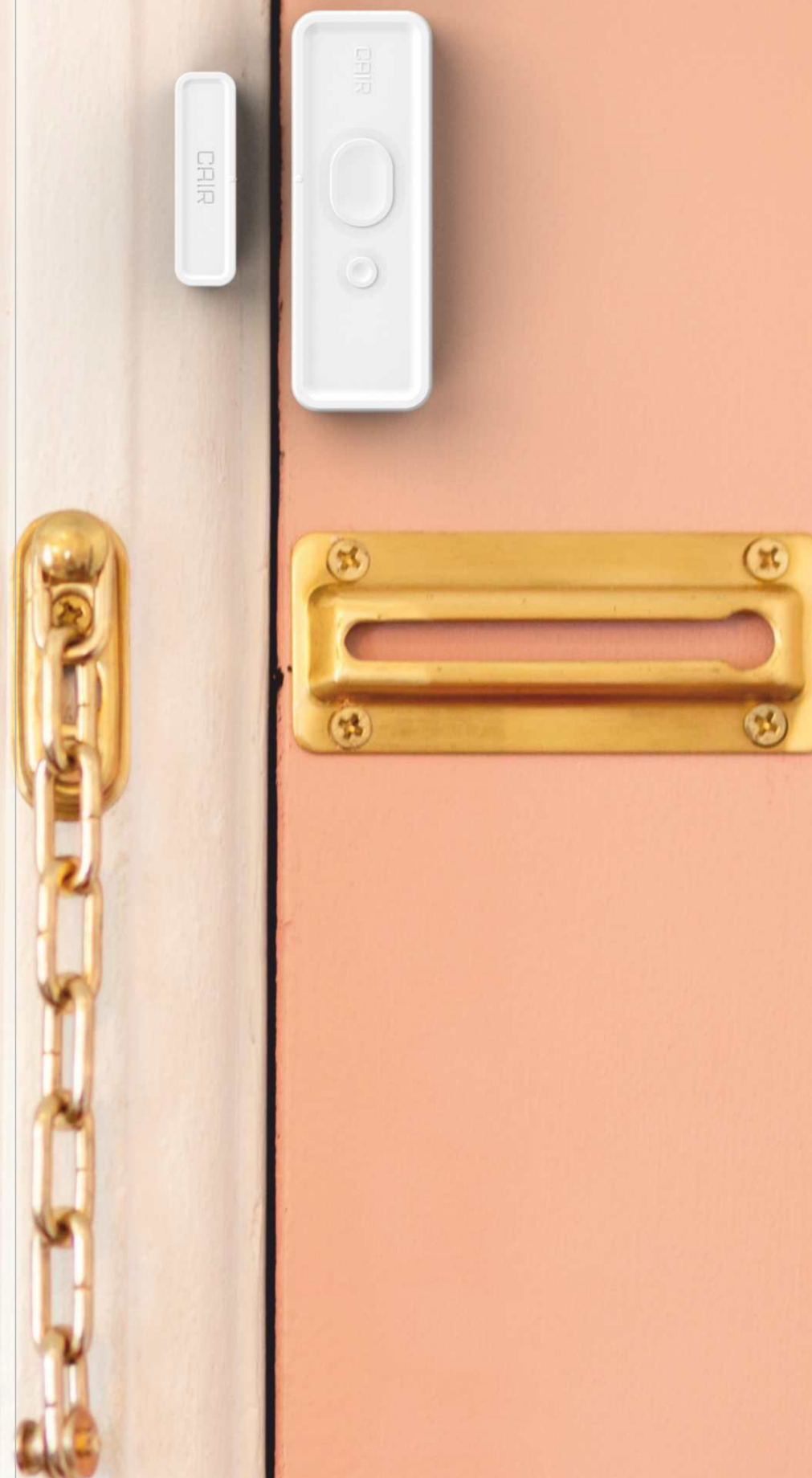

[Contents...

- 04-05** - Who are Cair...?
- 06-07** - Cair People...
- 10-11** - Cair for All...
- 12-13** - Design for All...
- 14-15** - Quality Matters...
- 18-19** - Solutions...
- 20-48** - Products...
- 50-57** - The Next Chapter...
- 58-59** - Let's Talk...

[Who are Cair...?

Cair UK was launched in 2013, with a mission to improve people's lives through innovative technologies.

Our Managing Director, Mohammed had been making wireless technologies for over 25 years, and saw an opportunity to elevate the telecare industry. He set out to create an ethical, creative and passionate company that would design technologies you not only need, but would want in your home.



We believe that everyone's lives can be improved through person centred solutions and better design. That's why we pride ourselves on creating telecare and smart technologies that work well and look good too. Our technology is designed with everyone in mind, and our aim is to create solutions that are inclusive and improve quality of life. We aim to make a difference in the lives of everyone who uses our equipment.

We continually strive to make the future better, with every member of our talented and creative Cair family contributing to each new development. We also work closely with our customers to create the solutions that are really needed, fuelled by a genuine care for people and the environment... and a mug of Yorkshire Tea or two.



Cair work from an advanced, modern, repurposed manufacturing facility in the heart of Yorkshire.

Our founder's mantra:

"Design the product for your loved ones, your nearest and dearest."

M Chaudhary

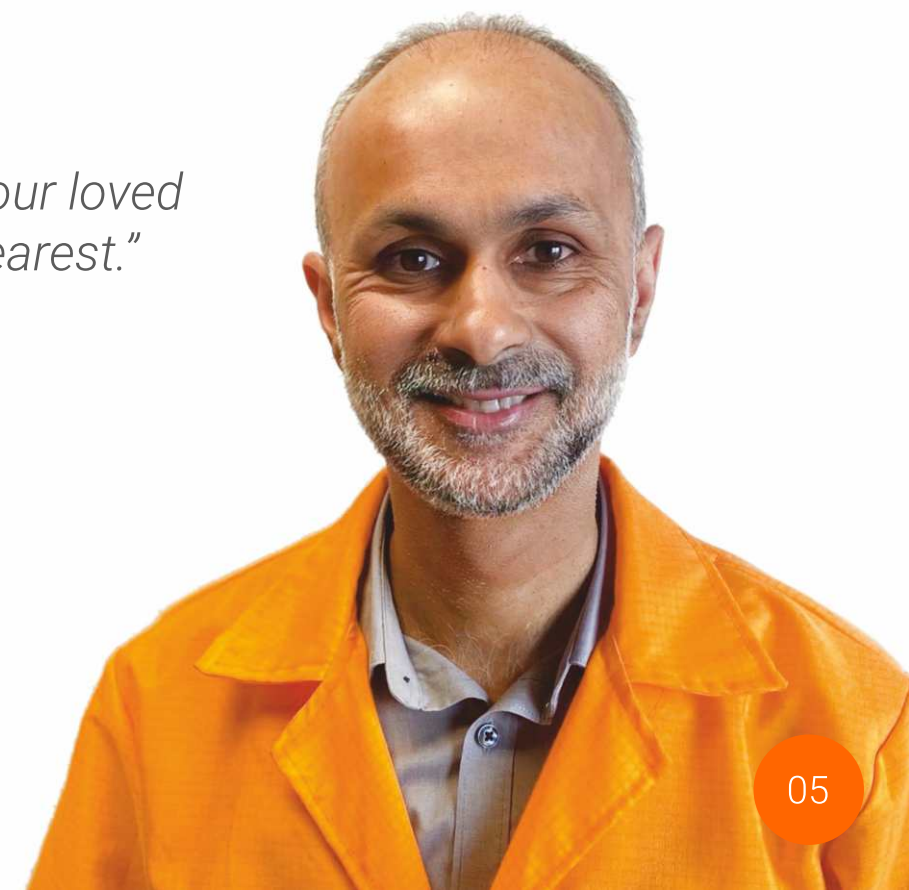

Cair People...

Each one of our colleagues plays an important part in shaping the future. Creating new concepts, designing the equipment and manufacturing the final products all take place in our creative hub in the centre of Halifax. Here are some insights from just a few of our talented pool of staff.



Development

Cair product development is about delivering the appropriate technology required by the customer and by the product design. Real customers and end-users are involved at the beginning and the end of the development. During development they are dutifully represented by Cair Sales and Marketing and our Managing Director. The small team of very skilled and able engineers are diligent and absolutely tenacious in their delivery of a working product that's fit for the market and fit for production. I'm proud to be working alongside them. (Steve)



Software Development

Cair is a forward looking, dynamic company and it is a pleasure working here as Business Systems Developer. Over the years I've been able to gain experience of nearly every facet of the workings of the company by writing the software which enables many of the internal operations - all the way from goods inward, through production management to dispatch. More recently I've had the opportunity to work in research and development, creating proof-of-concept designs for new products, this means having to understand the needs of our customers as well. I'm excited to see our future products come to fruition and help the people we serve as a business. (Sean)



Product Design

Having worked in the design industry for over 15 years for a wide and varying range of clients I wanted to move to a company that wanted to make a real difference to people in need of good, thoughtful design. Cair is a company that really values the individual and what they can bring to the team and it was obvious from day 1 that I would fit in. The culture at Cair is one of striving to be the best, this is core to how I design the products and is at the forefront when considering design options. This role allows me to create a coherent design language that transcends the entire product offering, from the products' look and feel, to the marketing, right down to the packaging. (Neil F)



Sales & Marketing

Cair's sales and marketing department is certainly not like any other place I have known before. We are given the opportunity to talk and listen to people in order to understand their needs, challenges and what they really need from technology. Having the opportunity to do this allows us to work closely with our product design and development team to create the right solutions. The ethos of making everyone's lives better is felt throughout the business, and I am encouraged to build meaningful relationships with our customers and partners, whilst having a bit of fun on social media too. (Lowri)



Production

"All our Production Team are very proud of the part we play in helping our end users live an independent life for longer. The department is a modern environment with state of the art equipment. All our products are manufactured & tested here by skilled operators. Producing to very high standards, ensuring every product leaves here the very best it can be. Every stage of manufacture is subject to rigorous quality checks & we pride ourselves with having a very low failure rate during our processes. Our motto is 'Quality, Quality, Quality'. (Neil J)



Supply Chain

As the Supply Chain Manager for Cair, I manage data, compliance and risk across national and global supply chains. We strive to reduce cost and ensure consistent procurement processes. We work closely with both our customers and suppliers to provide us with new technologies which in turn helps us facilitate entry into new markets. (Tipu)



HR/Quality

You might think HR and Quality in the same department is an odd mix but we've brought together a unique set of skills that we're proud to say has helped create a great working environment that encourages opportunities for innovation at every level. We're all about continual improvement, something the workforce are keen to contribute towards and colleagues are constantly coming up with new ideas - I haven't worked anywhere else where that has genuinely been part of day to day operations. For us quality of life and positive mental health are important, so we like to have a good laugh too! (Alison)



"Working for you."



"Having seen first-hand how our technology can change people's lives for the better, it makes me immensely proud to be part of this fantastic company."

[Cair for All...



Our technology enabled care is there to support you no matter where you call home. Our portable solutions are designed to care anywhere, for anyone and any time.

Our products can automatically detect such events as a door being opened, someone getting out of bed or can be triggered by a call for help using our jewellery inspired Onyx pendant. These can be linked to our innovative pager solutions, which can alert a carer or family member that assistance is needed. These can also be linked to a dispersed unit, which can connect through to a local monitoring centre for those living alone.



Our products can be used anywhere from homes to hospitals and formal care settings; and as they're wireless, battery-powered and portable, they could even be taken on holiday and fitted in campervans. We have created products that allow you to be creative with their application, enabling a person-centred approach to each person using our equipment.

Whoever you are, whatever challenge you have, we are here to Cair for you all.

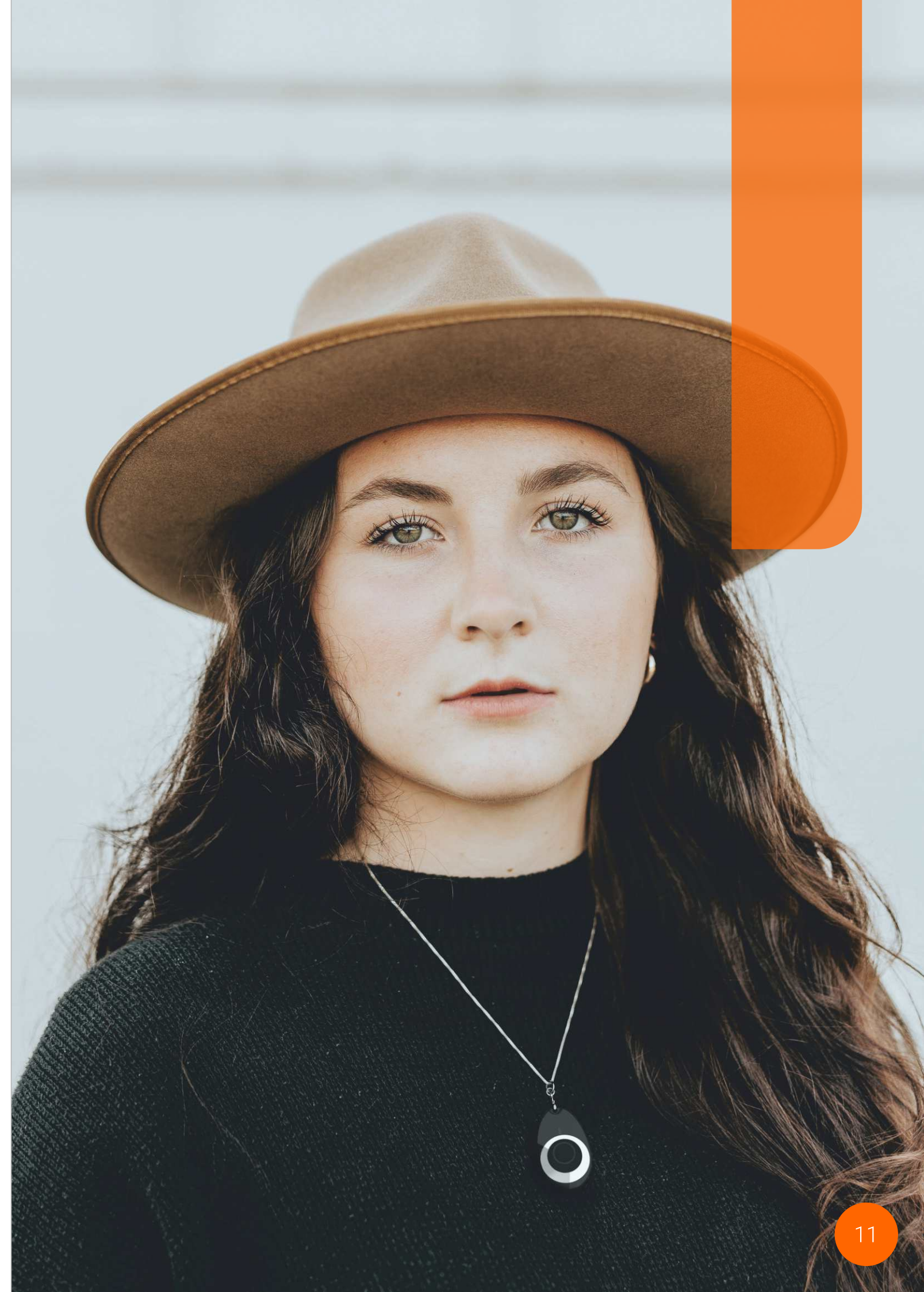

[Design for All...

At Cair, we strongly believe that innovation has the ability to add real world value to our product offerings. We also believe that good, thoughtful design should transcend every market inclusively. We design for everybody.

Through focus groups and consultations, the design process at Cair takes into account our customers' demands and expectations, as well as adding a sprinkling of surprise and innovation. We use cutting edge design hardware and software including in-house 3D CAD and 3D printing that allow us, our clients and our users to fully understand the ideas throughout the product development process.

As well as employing state of the art methods, we also utilise the tried and tested skills of our designers to explore the ideas on paper. We feel there is no real substitute to the humble pen and paper when it comes to getting the best solution to a problem.



Cair operate a Formlabs Form2 3D printer

Cair's industrial design team works closely in-house with the team of experienced electronic hardware and software engineers; this holistic approach to our process allows for each member of the team to add real value to the end result that only a cohesive development team that work together day in, day out, can achieve.

As well as working with each other, the development team works closely with our in-house production team to not only ensure the end result suits our end users, but that they are also designed for ease and speed of assembly.

At Cair, we also aim to design our products (where possible) for ease of disassembly and repair, therefore reducing waste.

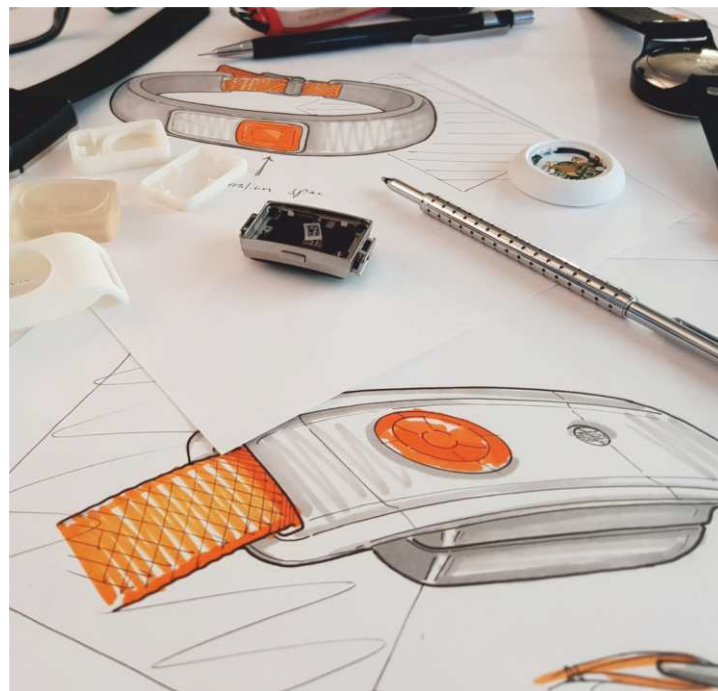

Every aspect of our product offering is important to us, from the way it will improve the user's life, to how the product looks in its environment and through to the way that the user experiences the first impression as they open the packaging for the first time. Our design team controls all aspects of these, from website design, through to this brochure, from the packaging to the instruction materials and onto the plastic enclosures and even how the labels are laid out.

At Cair, we believe that creating a cohesive and seamless design language should not just stop at the product you use. It should be reinforced by everything you see our brand as. This approach can only be realised by using an in-house design team that takes ownership of the brand guidelines.

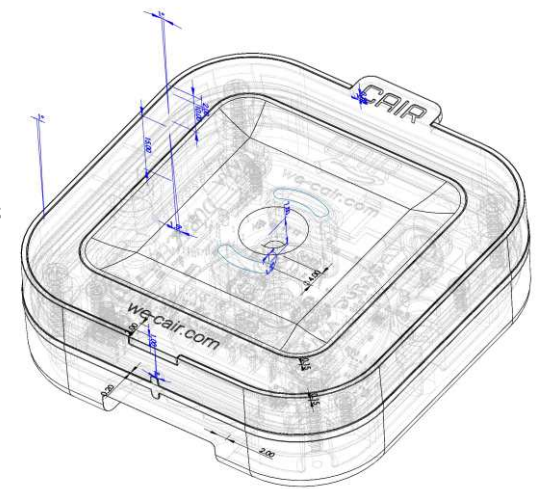

Neil Frewer, Industrial Design Lead

The industrial design department is led by experienced industrial designer, Neil, who brings a wealth of experience to the Cair team, having worked as a design consultant for a wide variety of brands for over 15 years. Having a designer in-house increases Cair's ability to react quickly to market forces. It is also what allows us to listen to and work with our customers closely and deliver solutions that innovatively solve their problems.

"Working for Cair is a real delight. We have the opportunity to make a real difference to the quality of life of some of the most vulnerable people in our society."

"Design is all about making people's lives better. At Cair we design products to not only meet but exceed our customers expectations. We do this by listening to our customers and having an open mind."



[Quality Matters...

We're proud to be a family-run, Yorkshire based business. It's said that quality is the best business plan and we run the business on that basis. One key element helping us do that is our integrated management system which meets the standards of ISO9001 (quality), ISO14001 (environmental) and ISO45001 (safety) and those three elements are at the heart of what we do. We're proud of our achievements, and of being one of the first businesses to be awarded the TEC Quality Standards Framework.

Our commitment to quality and our passion for innovation helps us create products designed to be aesthetically pleasing while enabling end users the freedom to live life independently how they choose.

Our staff, as well as customers, participate in sharing ideas that feed into continual improvement, helping us create tailored solutions that deliver what end users want.



TSA Member Organisation



As a business, we're all committed to minimising our impact on the environment. We reuse, repurpose and recycle materials wherever possible, and have moved from plastic to recyclable packaging for our own products. We all seek to protect the environment and prevent pollution as far as we can, with eco-friendly initiatives and suggested eco-alternatives in every area of the business.

We're very privileged and proud to have staff who feel the same way about the environment and take our eco-friendly ethos into the wider community as well as at work. Any single-use plastics that we generate as a business are collected by our creative team and are repurposed in their homes, gardens and even used in community projects.

"Quality runs deeply at Cair. Setting and sticking to effective procedures means the final product is the best it can be."





"Our creative hub is open to everyone to contribute what's really needed in the innovation of our products. We stand out because we stand up and listen."

Solutions...

Before we introduce to you our extensive range of innovative products, here are some of the most common problems our customers face, and some of the solutions we recommend. We pride ourselves on creating multi-purpose, flexible products that can support vast challenges. So for a personalised solution, contact us for a free bespoke consultation.

Carers?



If you are a carer, and are supporting someone at home, our portable alarm receiver will allow you to support your loved one as soon as they need you. If you provide care in a residential setting, our range extender will help make sure that you can care for everyone.

Notifier - Portable Alarm Receiver - 22-23
Orion - Range Extender - 24-25

Falls?



Our series of smart devices can allow someone to trigger a call for help if they fall, or automatically identify if they have left their bed or chair.

Onyx - Personal Alarm - 26-27
CairFall - Fall Detector - 28-29
Chime - Place Anywhere Button - 32-33
Detect & Sit/Sleep - Chair/Bed Occupancy Sensor - 38-39
Detect & Floor - Pressure Mat - 38-41
Request - Large Button Radio Alarm - 42-43
Reach - Wireless Pullcord - 52-53
Move - Motion Sensor - 54-55
Sit/Sleep Advanced - Wireless Bed/CHair Sensors - 44-45

Dementia?



Those living with dementia may need additional support to keep them safe in the home. Our discreet devices can help identify events such as a door opening or someone leaving their bed.

CairFall - Fall Detector - 28-29
Contact - Door/Window Sensor - 30-31
Detect & Sit/Sleep - Chair/Bed Occupancy Sensor - 38-39
Detect & Floor - Pressure Mat - 38-41
Move - Motion Sensor - 54-55

Learning Disability?



Our smart technologies can be a great way to promote independence, whilst keeping people safe.

Contact - Door/Window Sensor - 30-31
Chime - Bogus Caller Alarm/Doorbell - 32-33
Flood - Flood Sensor - 34-35
Request - Large Button Radio Alarm - 42-43
Move - Motion Sensor - 54-55

Incontinence?



Are you caring for someone who experiences incontinence during the night? Our clever, discreet and comfortable solution will alert a carer if support is needed.

Detect & Enuresis - Enuresis/Moisture Detection - 38-39

Domestic Abuse?



Our devices can be programmed to raise silent alarms for those who need to raise a discreet emergency call.

Onyx - Personal Alarm - 26-27
Chime - Silent Alarm - 32-33

Security?



Our smart devices care for your safety and security too. Whether you're home, or away, our portable solutions can help you feel secure.

Contact - Door/Window Sensor - 30-31
Detect & Floor - Pressure Mat - 38-41
Move - Motion Sensor - 54-55

Fire and Flood?



Our robust environmental sensors can identify emergencies in the home, to help ensure you or your loved one gets help quickly.

Flood - Flood Sensor - 34-35
CO - Carbon Monoxide Detector
Smoke+/Heat+ - Interlinked Smoke and Heat Alarms - 46-47

Hard of Hearing?



If you are concerned that alarms will go unnoticed, our Vibe alert system will connect you to all of our smart devices.

Vibe - Sensory Impairment Solution - 56-57

[Products...

Our smart, interoperable technology is designed to be flexible and adaptable too, allowing you to find the best solution. Browse through our products to find out more, and how they can help you, your loved ones and the people you support.

As well as our current product offerings, we are always keen to learn how to bring the market better products too! If you know of a problem that needs solving or a product that needs improving, we are always keen to learn more. We pride ourselves on our ability to remain agile and we can react quickly to market demands with ease.

"Innovation. It's what we do."

- 22-23 - **Notifier** Personal Alarm Receiver
- 24-25 - **Orion** Range Extender
- 26-27 - **Onyx** Personal Alarm
- 28-29 - **CairFall** Fall Detector
- 30-31 - **Contact** Door/Window Sensor
- 32-33 - **Chime** Place Anywhere Button
- 34-35 - **Flood** Flood Sensor
- 38-39 - **Detect** Occupancy Sensor
- 40-41 - **Floor** Floor Pressure Mat
- 42-43 - **Request** Large Button Radio Alarm
- 44-45 - **Sit/Sleep Advanced**
- 46-47 - **Smoke+/Heat+** Interlinked Smoke and Heat Alarms
- 48-49 - **Pill** Medication Dispenser
- 50-51 - **Future Products**
- 52-53 - **Reach** Wireless Pullcord
- 54-55 - **Move** Motion Sensor
- 56-57 - **Vibe** Sensory Impairment Solution

Notifier

Portable Alarm Receiver

The Notifier is a clever device which helps you care. It connects wirelessly to our full range of smart devices which can let you know when your loved one or person you support needs help. Whether they have got out of bed, left the house in the early hours of the morning, have experienced a flood or need to let you know they have fallen, this compact intelligent pager will allow you to care even better.

The Notifier can be used from one-to-one scenarios all the way through to care home settings, linking with up to 150 devices. The carer will receive direct alerts on the Notifier, informing them exactly where the alert is coming from, enabling a prompt and targeted response.

Our most advanced system yet, it can even be programmed to divert to another Notifier or a dispersed unit in the event that a carer is unable to respond to a call.

The intuitive programming menus allow users to configure the Notifier with little or no training required. All paired devices and settings can easily be cloned from one Notifier to another. Advanced settings are accessible only by PIN to protect against unauthorised tampering.

The SOS feature means that formal and informal carers have means to call for help themselves too, with a clear and easy to access button to raise an alarm.

Where sensors are programmed to alert several Notifiers, our new auto-clear feature allows all other Notifiers to automatically clear the call when a carer has acknowledged the alert on another device.

The Notifier charges wirelessly when dropped into the base, with up to 3 days battery life from one charge.



"This is an improvement on other pagers. It's fashionable and funky and serves the purpose of alerting carers."

Key Features

- Full colour LCD touch screen
- Wireless charging
- SOS button for carers
- Divert mode to send alerts to other devices
- Supports up to 150 paired devices for different environments
- Paired devices can be wirelessly cloned from one Notifier to another
- Sound, vibrate and strobe alerting options
- Anti-microbial, easy clean, water resistant handset
- Battery and charge status indicator
- PIN protection to protect settings
- Walk test function to detect signal strength
- View and upload alert history
- Auto-clear option for multiple handset use



Orion

Range Extender

Never let an alert go undetected again with our Orion range extender. The Orion range extender uses antenna diversity technology to boost the signal of telecare sensors, significantly increasing their range by up to 1km line of sight.

The Orion simply plugs into a normal mains socket and has a battery life of up to 12 hours, so will continue to function if the power fails. It can even be used portably if required!

It has the ability to send a transmission if the power fails, alerting the monitoring centre or local carer.



"Turning signal black spots into hotspots!"

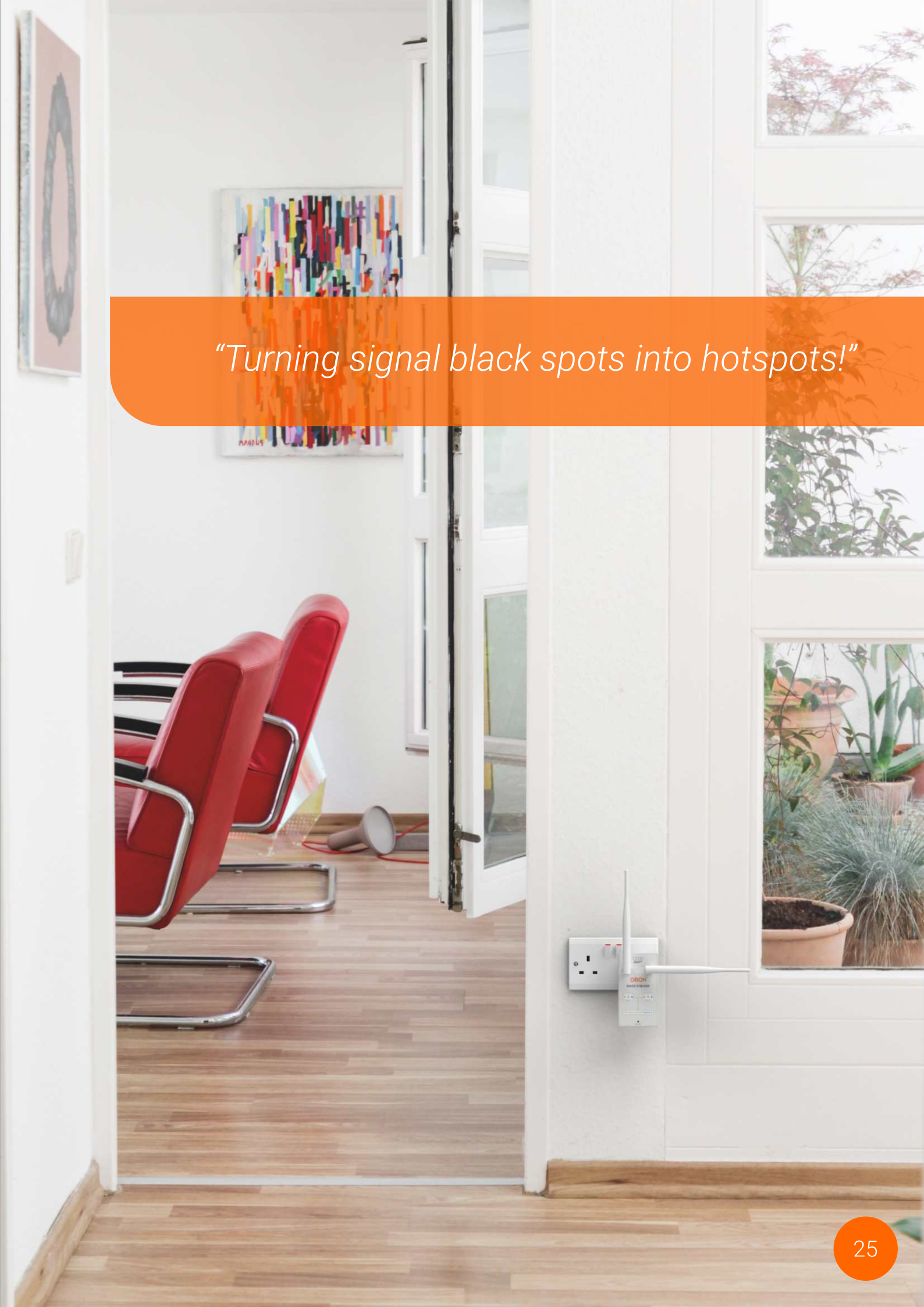

Onyx

Personal Alarm Pendant

The Onyx personal alarm originally launched in 2013 as the world's first jewellery inspired personal alarm. With its discreet button and integrated LED, the Onyx provides peace of mind and reassurance while eliminating stigma and concealing vulnerability.

The recently updated Onyx has an increased line of sight range of up to 600m, up to 5 year battery life and interoperability with other major telecare suppliers. It's our most advanced pendant yet!

The waterproof Onyx is available as a neck or wrist worn pendant. The neck cord is available in a soft black fabric or steel chain.



The stylish Onyx is available in chrome, carbon and now our colourful Onyx Rainbow collection: red, orange, yellow, green and blue!

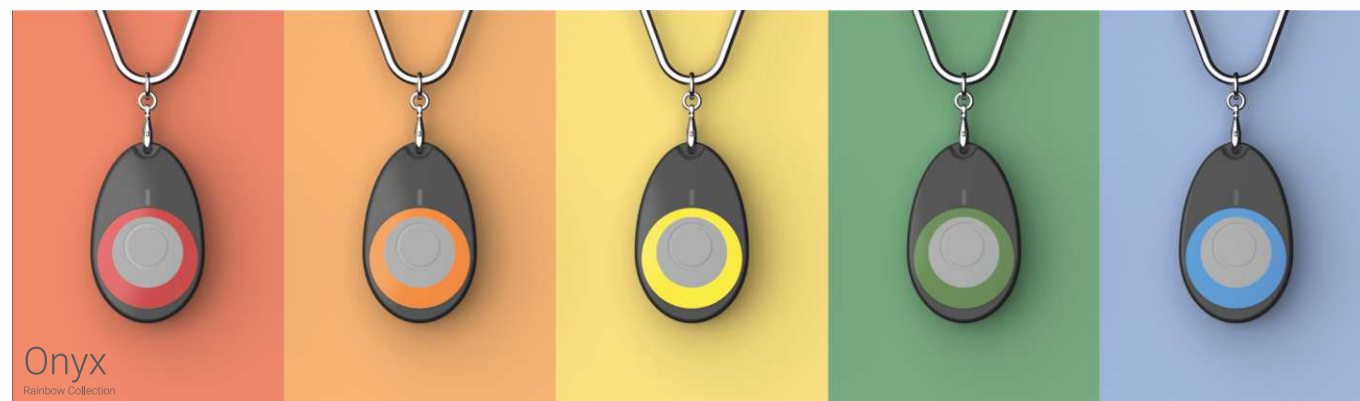

Onyx
Rainbow Collection



"It's amazing the products you offer! It's come a long way since the big red button around the neck! (I used to have a nightmare getting my Nanna to keep hers on!) I can imagine these make such a huge difference to people's lives. Amazing!"

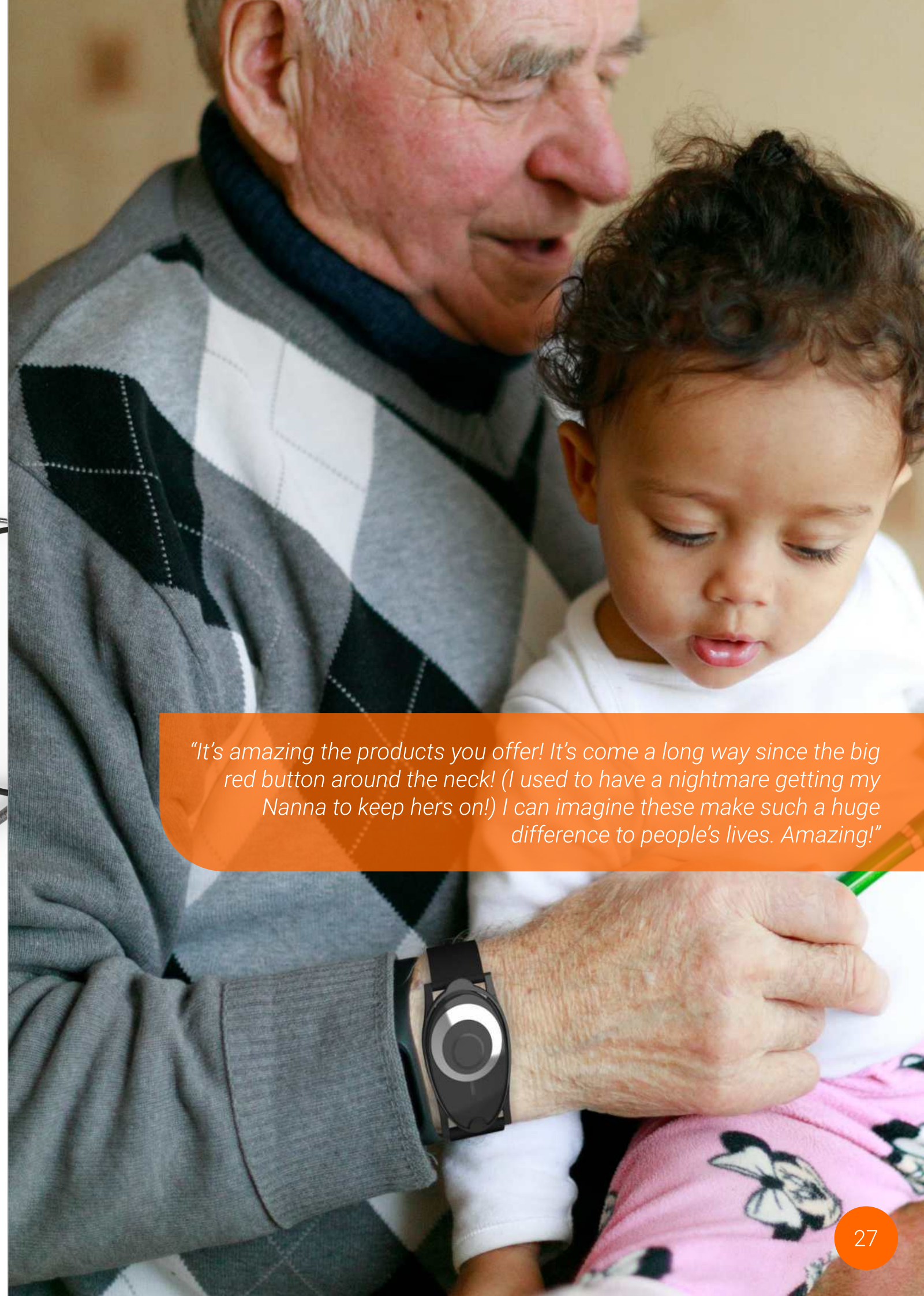

CairFall

Fall Detector

We have worked with a range of users to design the most versatile fall detector yet, which can be worn on the wrist or around the neck.

Promoting independence and confidence, the CairFall allows individuals to move around their home, knowing that an alert will be automatically raised if they suffer a hard fall. The easy to press button also allows the user to manually call for help.

There are five sensitivity settings to suit all levels of activity. The CairFall also features a cancellation period which can be disabled if required.

With its elasticated strap, it feels comfortable when worn on the wrist. A neck worn option is also included.

The intuitive CairFall is easy to configure using the button and multi-colour LED.

Vibration and LED indication provides reassurance to the user that assistance is on the way, and its IP67 waterproof case means that it can be worn anywhere in the home, even in the bath or shower!

With three built-in radio protocols, the CairFall is a truly interoperable device.



"We love the CairFall! With its different sensitivity levels and comfortable strap, it provides much more flexibility to cater for every individual."



Contact

Door/Window Sensor

Contact, our innovative door and window monitoring solution, which offers so much more than you're used to. An interoperable, waterproof solution that will fit in to wherever someone chooses to call home. The Contact offers features that are unique to any exit monitoring device.

This intelligent yet simple device comprises a magnetic contact and detection device. Contact has multiple operating modes that means one device for multiple applications. It is simple to configure and easy to use. Contact's unique installer mode allows you to get positioning right, first time, every time.

The waterproof and low temperature resistant design allows it to be used outdoors if required, giving you more flexibility than ever.

The Contact has two buttons, which are used to program the device. The small button can also be used as an on/off switch, which can be disabled if required. The large button can be used by carers to enter or leave a property without transmitting an alert. Unlike other door sensors, the Contact can also send a repeating alert if the door/window hasn't been closed.

The Contact can be installed onto the frame, with the magnet on the door/window, or vice versa. With multiple mounting options, the Contact can be fitted with adhesive or screws.



Key Features

- Easy to use on/off button
- Carer entry/exit mode
- Door left open alerts
- Repeating door still open alerts
- Virtual sensor compatible
- Installer testing mode
- Screw or adhesive mounting
- 3 year replaceable battery life
- 600m line of sight range

"Loving the door sensors! They're a pleasure to work with."

Chime

Bogus Caller/Nursecall/Doorbell

Our smart, wireless Chime button can be placed anywhere to raise an alarm. Versatile, use it as a bogus caller system, or with its low temperature protection and waterproof design, it can even be used as an external doorbell. Looking for a sleeker, smarter, more cost-effective Nurse Call solution in shared living or a care setting? The Chime can be tailored with our Notifier and range extender for the most affordable solution yet.

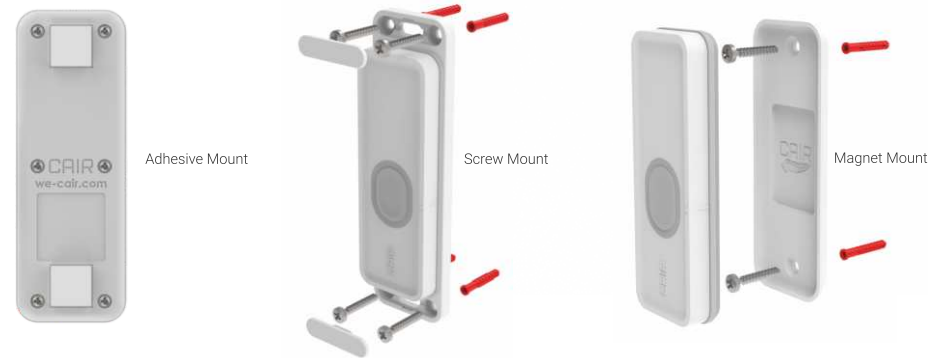

With multiple fixing options, the Chime can be positioned in any location. The Chime has three options for mounting – adhesive, screwed, and our magnetic pattress enabling the device to be moved around the home where needed! Its resilient design ensures reliability when used inside and outside the property.

Chime also boasts a 600m line of sight range and a 7 year replaceable battery life.

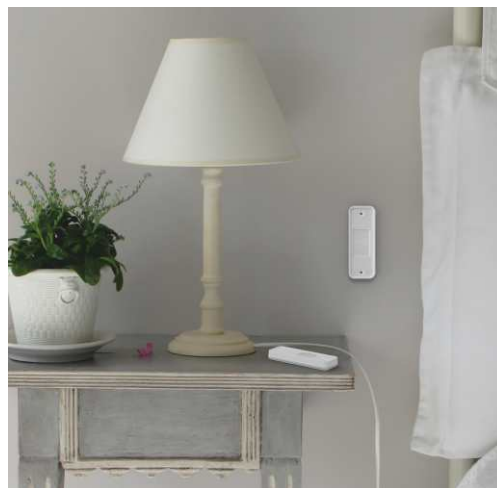

"Care & quality is at the heart of everything we do."



Flood

Flood Sensor



The Flood is a compact, sleek and discreet solution for detecting leaks and floods.

Waterproof to IP67 standard, it can be used time and time again. Whether it's to take care of people living independently or in supported accommodation, the Flood will ensure the alert is raised.

It is ideal to use in bathrooms, kitchens or any flood prone areas to warn of unattended taps being left running, or blocked sinks or toilets. No fixture or fitting is required. It should simply be placed on a flat surface close to a bath, wash basin, toilet, or wherever a flood or leak is likely to occur. The Flood can also be mounted with water resistant adhesive pads.

Programming is easy, and a damp cloth is all you need to activate it.



The gold plated contacts are fractionally raised above the floor to avoid false alarms.

The Flood boasts 600m line of sight range and a 5 year replaceable battery life.



"It's only a small business, but working here provides a big opportunity to leave an impact on people's lives and make a difference in the world."

Detect

Combined Occupancy/Enuresis Sensor

The simple but smart Cair Detect allows monitoring of bed/chair occupancy and enuresis, all in one unit. Designed with ease of use in mind, the Detect can provide visual and audible indication for additional reassurance to both users and carers.

It is jam-packed with features including 'cancel at source' and 'virtual sensor' compatibility. The Detect also has absence time options built-in, ranging from 0.5 seconds to 30 minutes.

Installer friendly, the Detect can be easily configured using a simple to use rotary dial. Two RJ12 terminal inputs are provided for multiple device connections, allowing you to monitor more with just one device.

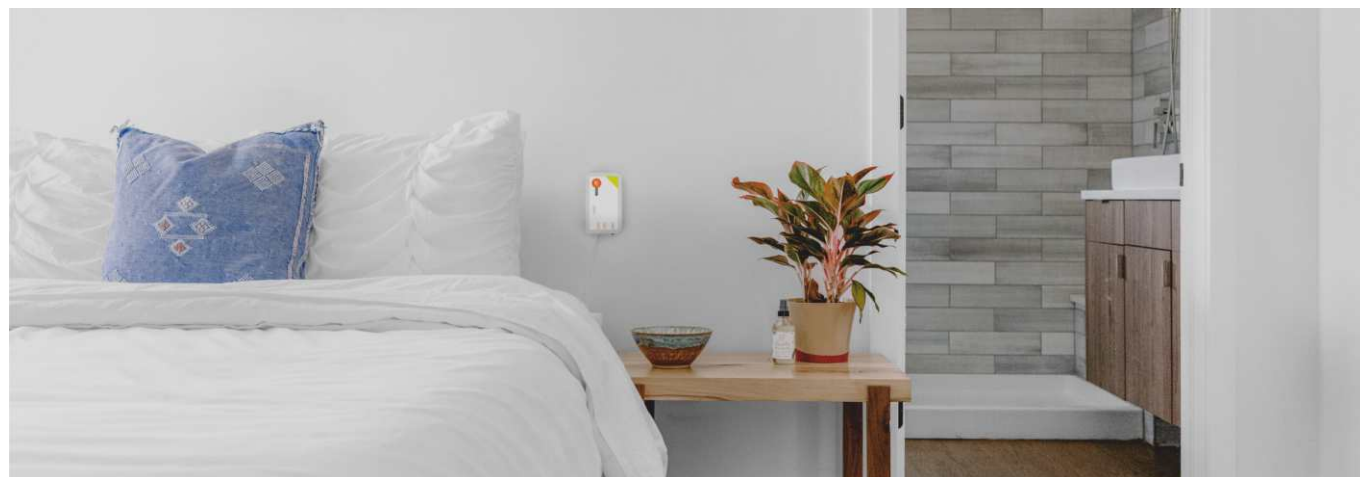

The Detect also boasts a 600m line of sight range and a 3 year replaceable battery life. The Detect can be used to monitor chair or bed occupancy. Use it with our Sit/Sleep bed and chair pads for the best results.

To support in detecting moisture, such as incontinence, link with our Enuresis mat for a full solution.

- Easy to use on/off button
- Inputs can 'work together' or separately
- Cancel at source option
- Reassurance beep option
- LED indication
- Easy to configure
- 600m line of sight range



Sit/Sleep

Occupancy Pads



For Our New, **Wireless** Bed and Chair Sensors, take a look at **Page 44**

The pressure pads provide comfortable occupancy monitoring.

The Sit suits all chair types, whether it's positioned below a removable chair pad, or placed on top of the chair. The Sleep is designed to be placed on top of a bed, between the mattress and the sheet. It's constructed using extra soft vinyl so it's less likely to be noticed by those using it. When plugged into the Cair Detect, they can send an alert upon detection of bed/chair exit and entry. Both the Sit and Sleep are interoperable with most telecare systems.



Enuresis

Incontinence Mat



Placed on a bed, between the mattress and sheet, the mat provides immediate warning on detection of moisture, allowing effective action to be taken. The mat reduces the need for intrusive physical checks, promoting dignity and independence.

The moisture sensing mat sits underneath a cotton top sheet or on top of any protective sheet. These durable and wipe-clean sensor mats can be re-used for cost effective and hygienic implementation. When plugged into the Cair Detect, it can send an alert upon detection of excess moisture. The Enuresis mat is also interoperable with most telecare systems.

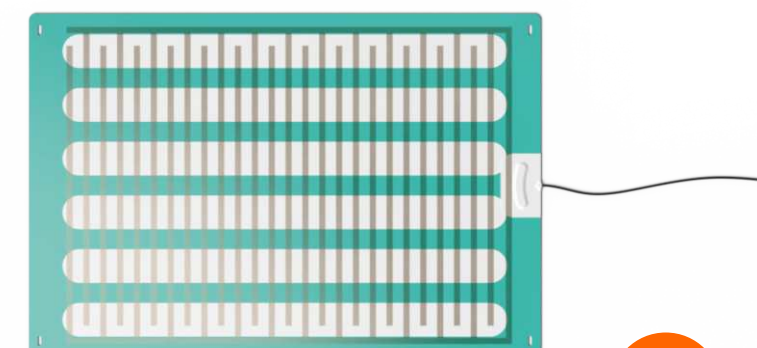

Floor

Floor Pressure Mat

Cair Floor is a large, high quality, non-slip floor pressure mat.

When used in conjunction with a universal sensor like the Cair Connect, it will alert immediately when a user stands on it.

The mat, which is intentionally designed to look like a normal floor mat, is constructed using high quality materials and is very hard wearing. It can be positioned beside a bed, in front of a door, at the top of stairs, or any location where a user may be at risk.

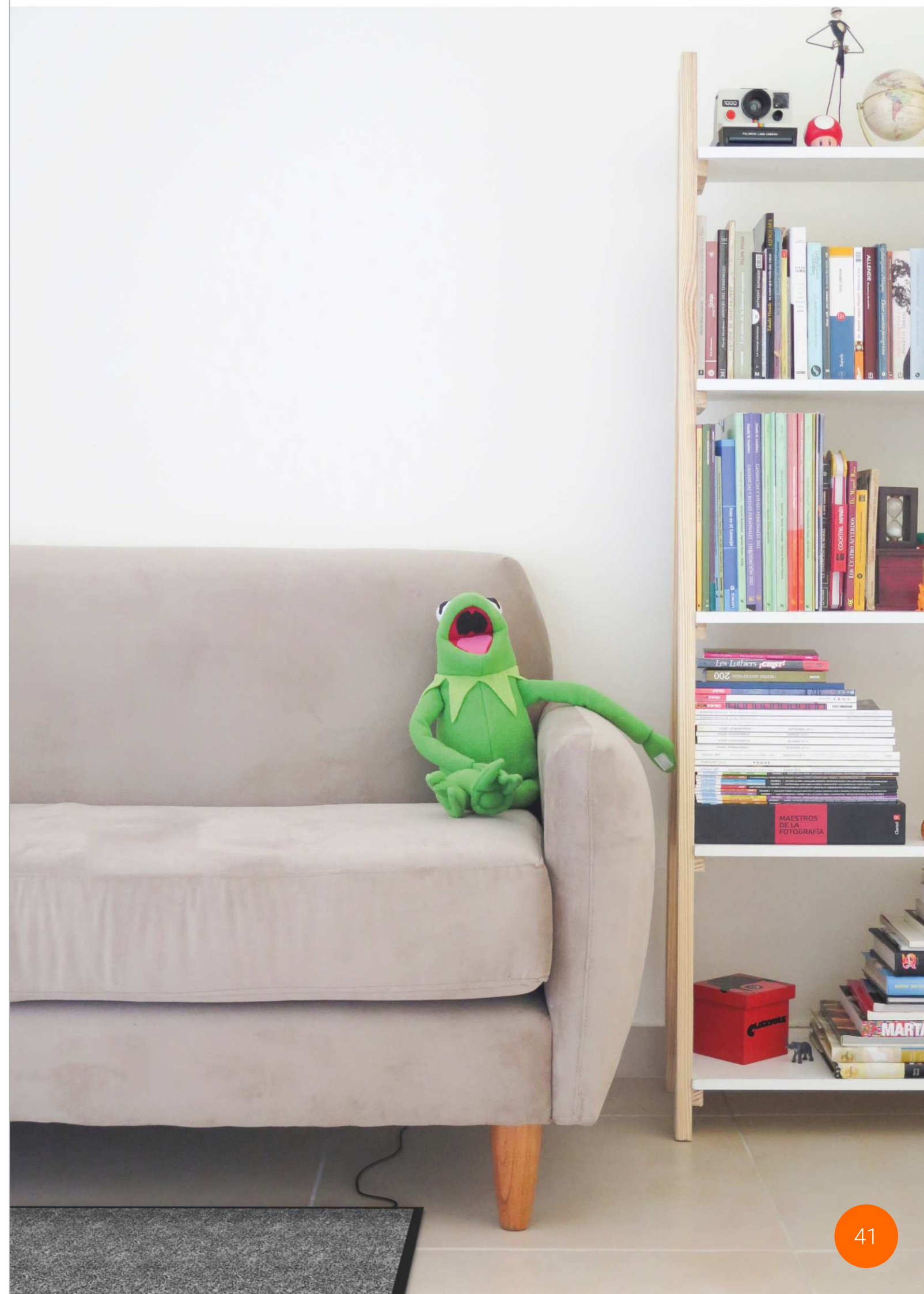
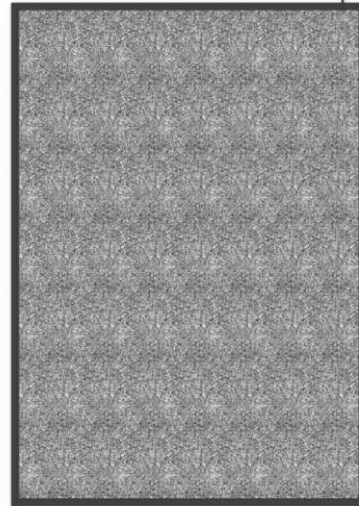

Request

Large Button Radio Alarm

Request, the large easy to press wireless call button. Sensitive enough to detect the slightest touch, it's a simple device to call for help easily, and with radio capacity built in, there are no wires and no need for additional transmitters either. Ideal for users with limited dexterity and mobility. It can be placed on any flat surface.

Replaceable AAA batteries and up to 5 year battery life.

Request boasts a 600m line of sight range.

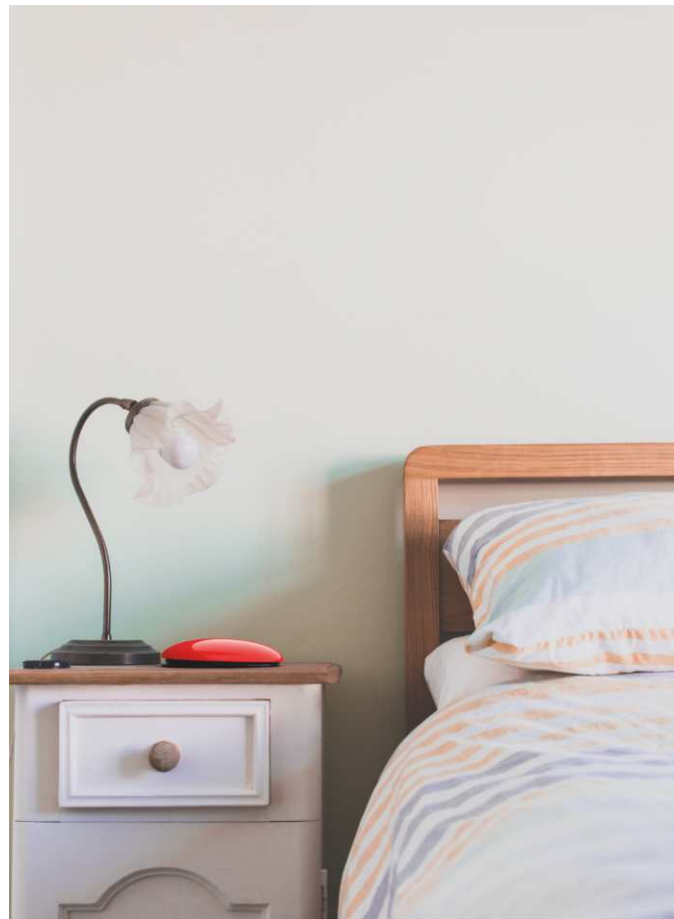

"Sometimes the best solutions are the simplest."



Sit/Sleep Advanced

Wireless Bed/Chair Sensors

No wires, less problems! The Sleep Advanced and Sit Advanced are all-in-one bed and chair occupancy devices.

The simple and easy to use devices contain an occupancy mat and a small control unit within a single, wipe clean enclosure. The absence of wires means that the unit is much less likely to be tampered with, or accidentally disturbed.

The simple on and off switch allows you to manage when you want the device to work.

The fixing holes in each corner of the Sleep Advanced allow it to be secured to a mattress if required, reducing the risk of it moving position during the night.

With a wipe clean enclosure, it's really easy to keep the device hygienic and in good condition.

The Sit/Sleep Advanced will enable you to manage bed and chair occupancy in more situations than ever before

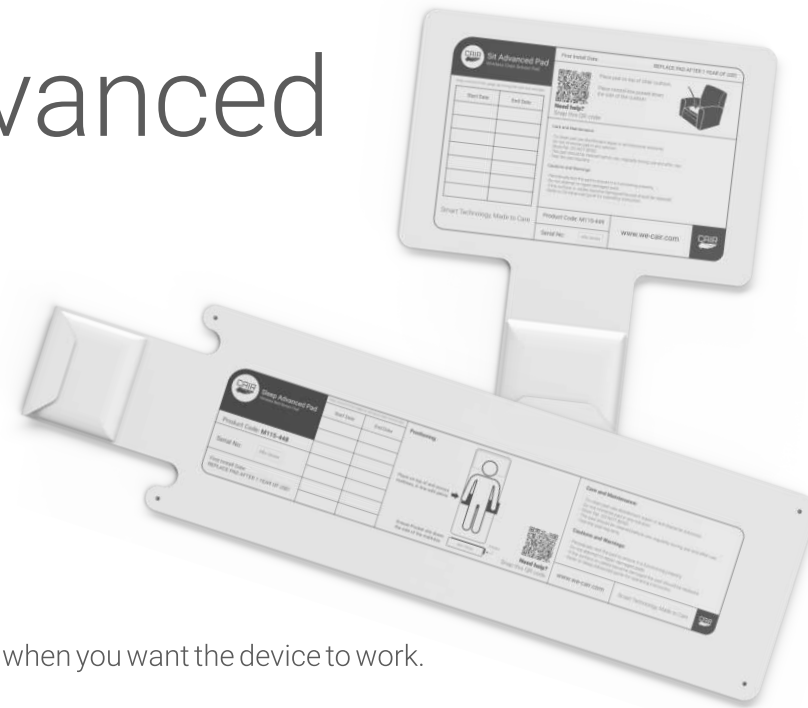

Discreet, **Detect Mini** Control Box Sits within a Velcro Sealed Pouch



Discreet, **Detect Mini** Control Box Features a Simple Interface for an Easy and Swift Setup.

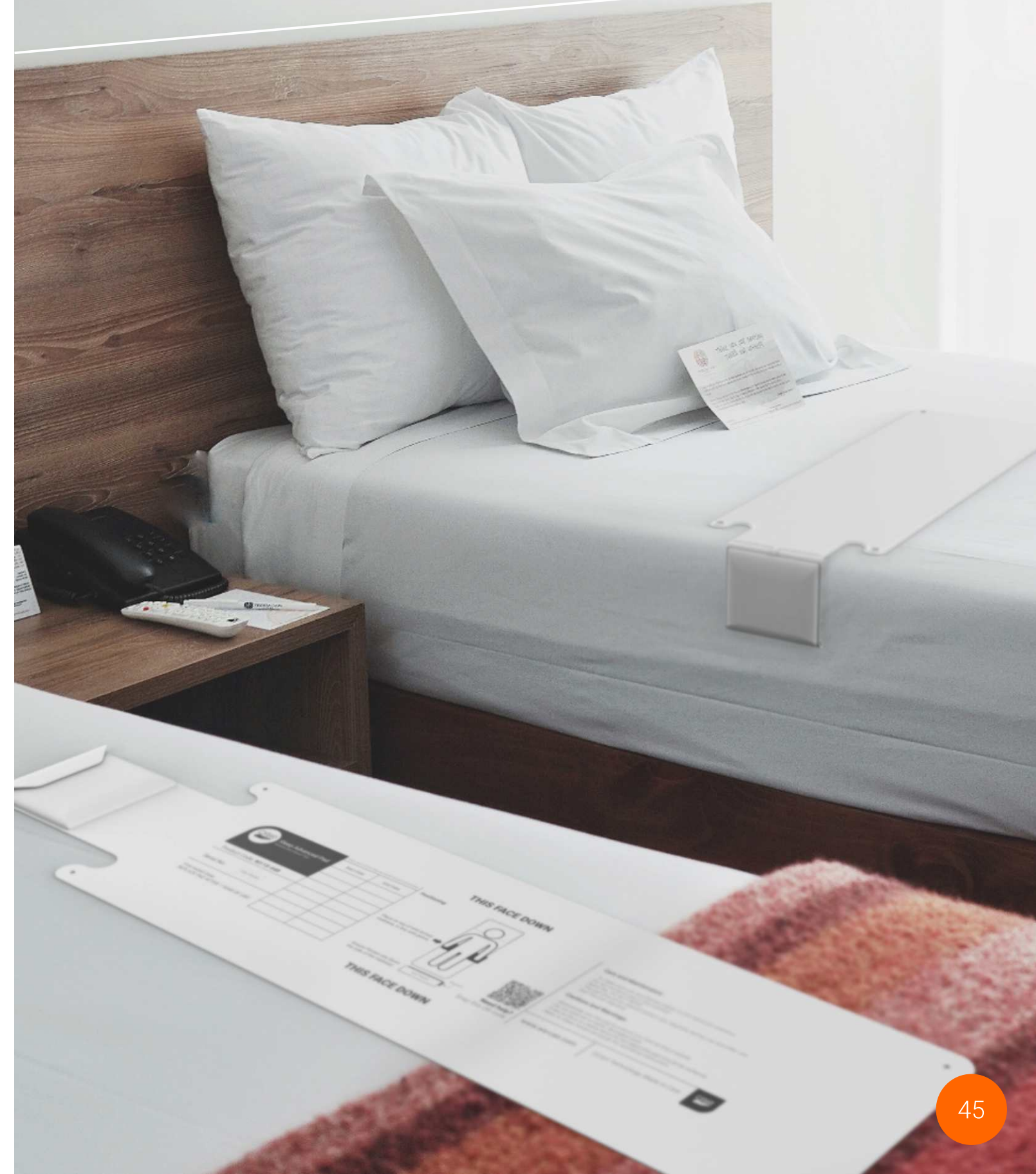

Smoke+ & Heat+

Interlinked Smoke and Heat Alarms

The Smoke+ and Heat+ alarms are intelligent, discreet, compact interlinked units. They can be easily programmed to interlink with each other, ensuring all connected devices alert when needed. This means that a Smoke+ in the bedroom will also alert if the Heat+ in the kitchen is activated, providing even more reassurance and a safer environment.

Interlinking a group of Smoke+ and Heat+ alarms is easy to do using internal buttons on the devices. Easy to install, the devices will automatically switch on when the devices are secured to their mounting base. A safety lock prevents easy removal.



With two easy methods to pair and unpair devices within a group, programming is straightforward and simple. As well as having a group of interlinked devices, the alarms can also be connected to our Notifier pager or compatible dispersed units.

The devices include an extra-large test button and a silence button for alarms and low battery.

The Smoke+ provides the earliest warning of a developing fire whilst being highly resistant to nuisance alarms. The Heat+ is specifically designed for applications where smoke alarms would be unsuitable, such as kitchens, garages and dusty areas.

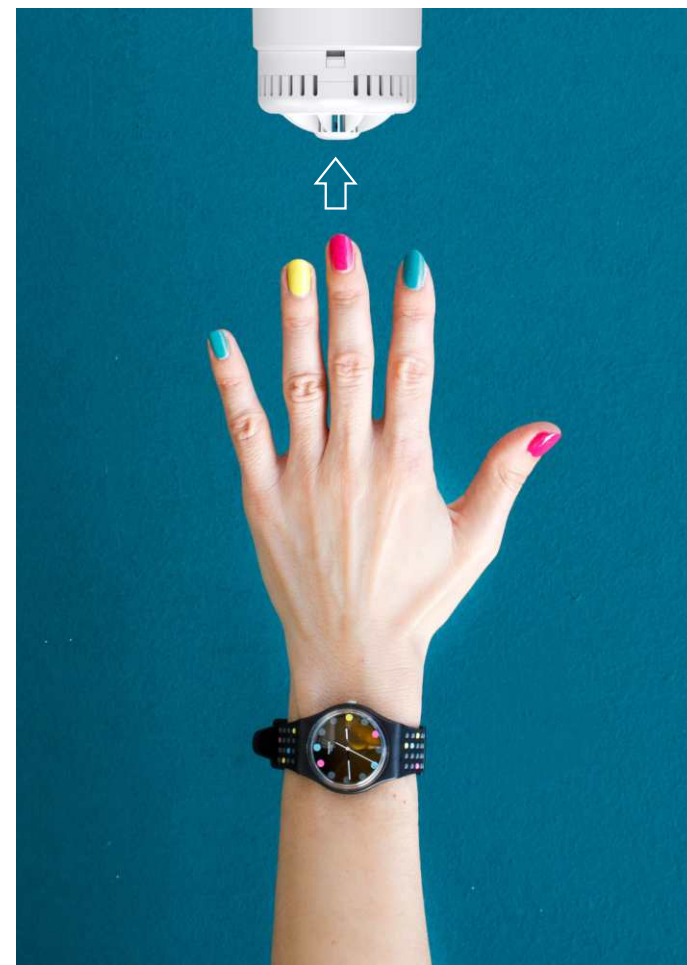
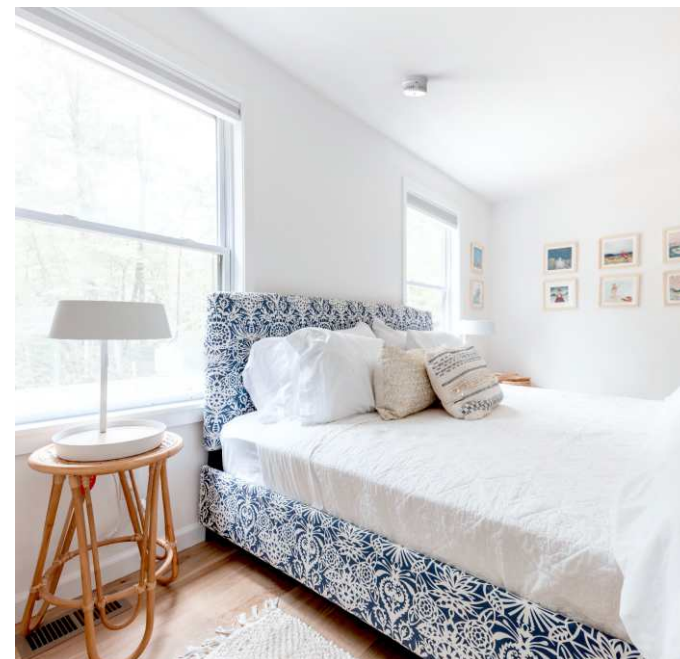

Wirelessly Interlinked

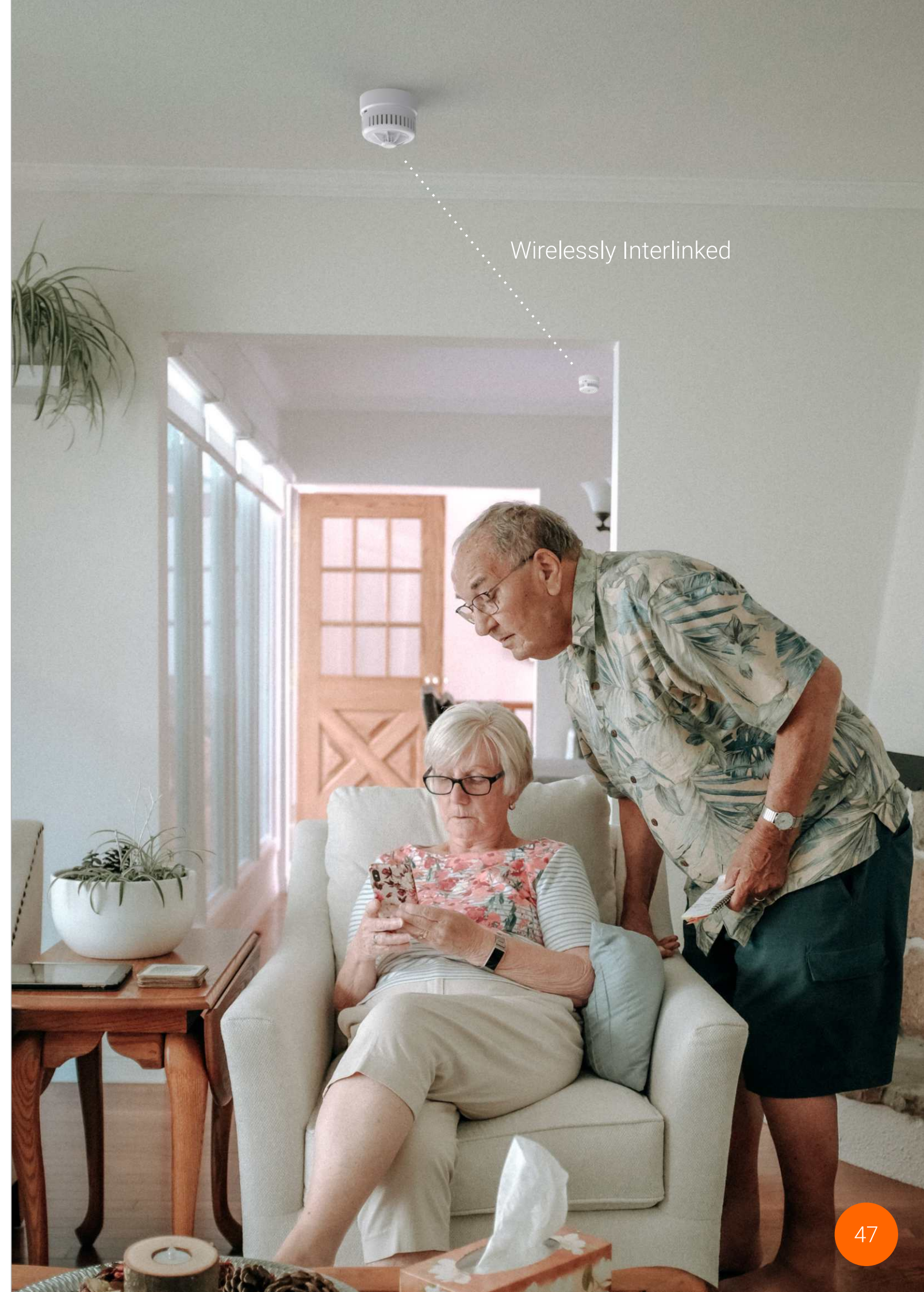

Pill

Medication Dispenser

The Pivotell Advance automatic pill dispenser allows medication to be dispensed safely and securely at the time it is needed. When the medication is ready to be taken, the device will rotate to release the medication and alert the user. The medication can then be tipped from the device.



For security, the dispenser is lockable and has a self-locking shutter, so the medication can only be accessed when it is needed. The pill dispenser can be used on its own, or connected to a Notifier pager or Lifeline, to alert if the medication has not been taken.

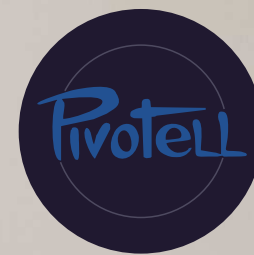

The Next Chapter...

Future Products

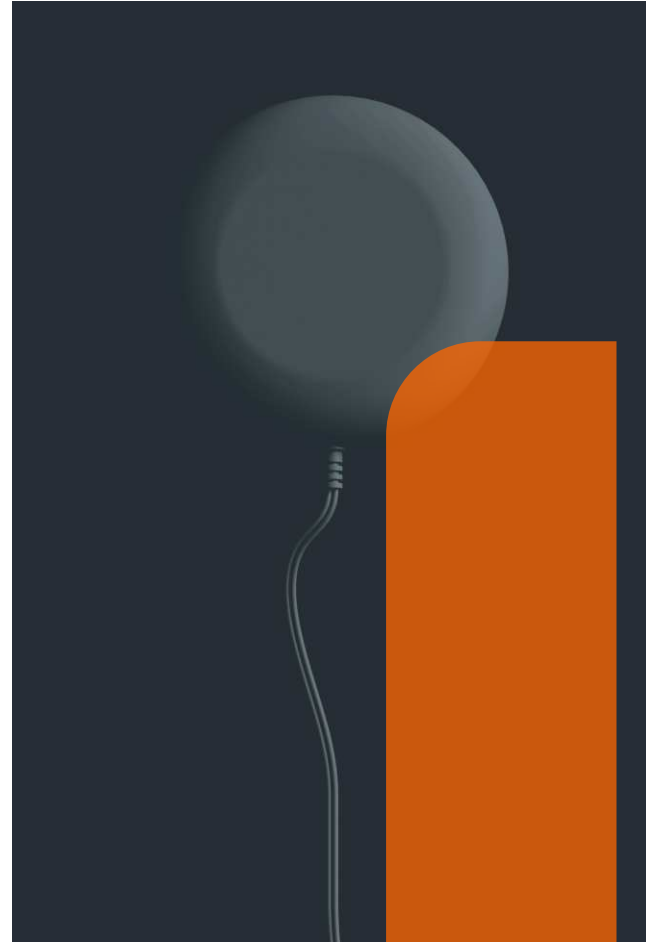
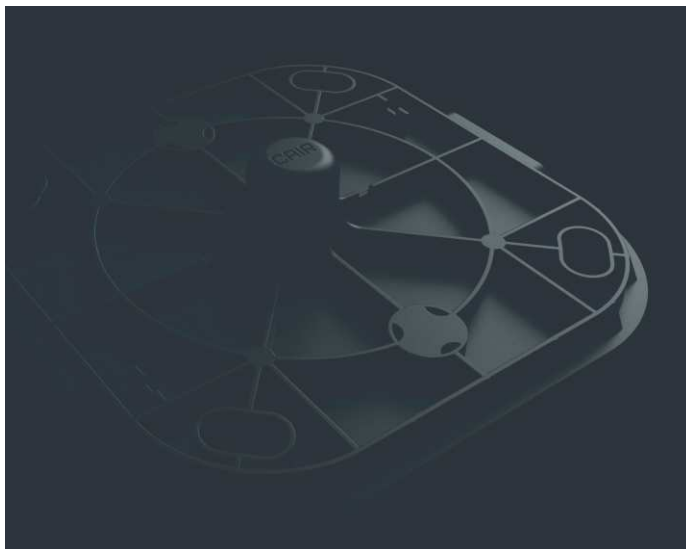

*"The best is only good enough for now.
We strive to make the future even better."*

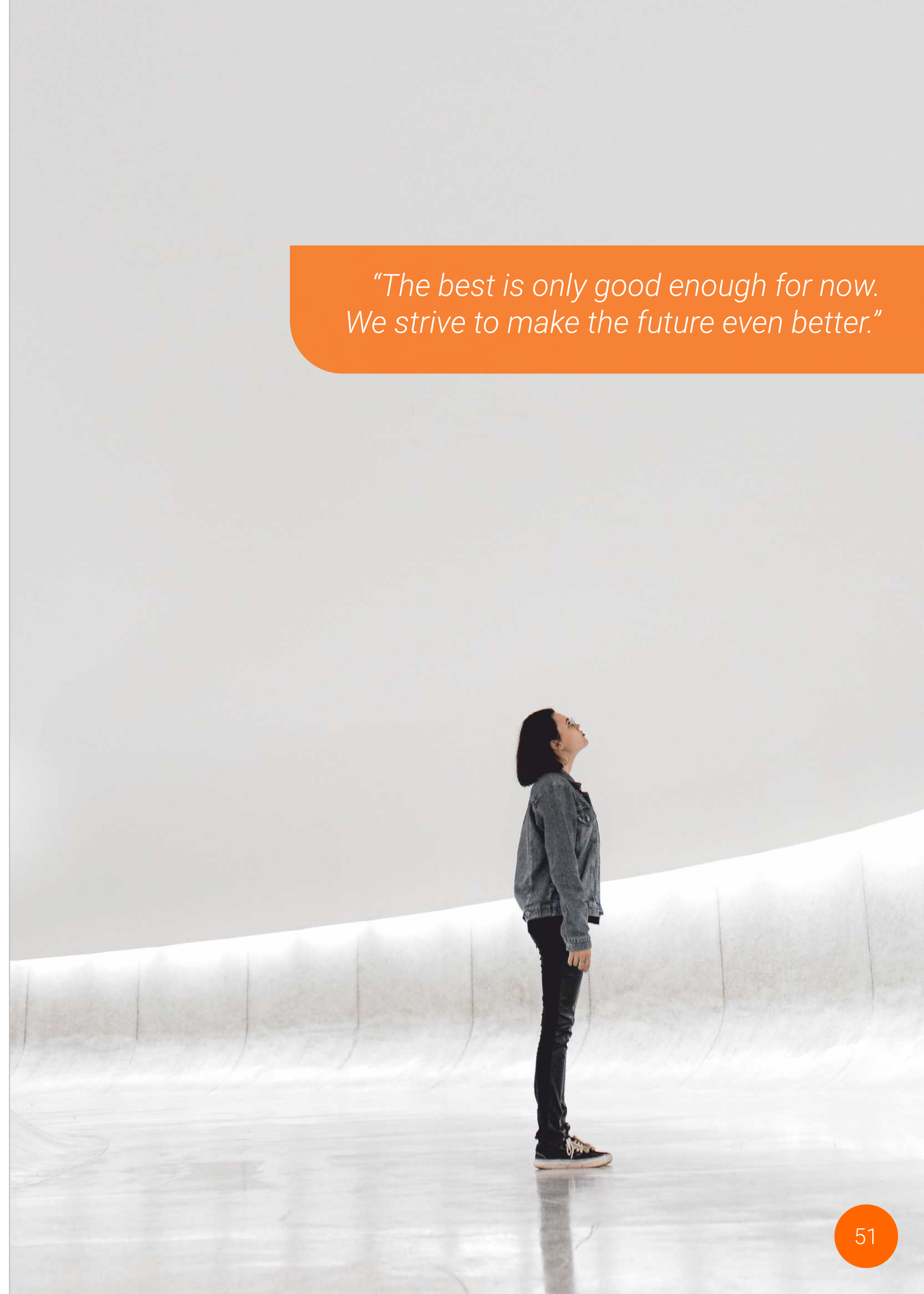

Reach

Wireless Pullcord

The Reach is a waterproof, easy grab long length pull cord switch for indoor environments. Ideal for bedrooms, bathrooms or living rooms, the Reach can be strategically placed around the home to add an extra level of safety and reassurance in case of an emergency, particularly for people who find it difficult to press a button, or for locations where wearing a personal alarm isn't ideal.

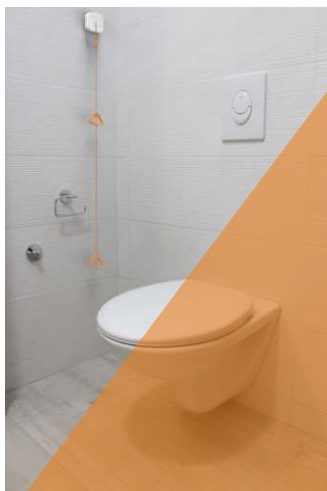

Coming
Soon

The cord reaches from ceiling to floor and has two triangular hand pulls. Reach is also wall mountable, boasts a 600m line of sight range and a 5 year battery life. It also has an LED indicator to add reassurance.



"Designing the Cair Reach was interesting. The brief required a waterproof, easy to maintain and quick to install unit. Whilst challenging, the end result answers the brief perfectly."



Move

Motion Sensor

The Cair Move is an elegant and intelligent motion sensor. Simple and easy to use, the Cair Move is capable of a wide field of vision allowing full coverage monitoring for peace of mind. It can be mounted on a wall or in the corner of a room using adhesive pads or using the screw holes in the rear case for a more secure fitment.

Coming
Soon

The two AA batteries are easily changed by removing just one small screw.

Detecting range can be measured using the Move's walk test option, featuring audio and visual indication.



Key Features

- Adjustable delay between transmissions (0 seconds-90 minutes)
- Configurable sensitivity
- Audio-visual walk test functionality



Vibe

Sensory Impairment Solution

The Vibe is a discreet, attractive, all in one DDA device.

This visual and audible aid alerts those with sensory impairments and other needs that a connected alarm or sensor has been activated. Along with a vibrating pillow alert, the user can be alerted via strobe, sound or voice message of a sensor activation.



Using its unique voice guided programming interface, it can be installed in minutes with no tools or additional equipment required.

The Vibe can be configured to suit the individual, with the ability to combine strobe, audible and voice alerts. Connected to the mains power, with a 24-hour back-up battery, the user can be reassured that the Vibe is always on.

The Vibe will alert the user of an environmental sensor activation, and can also support carers with sensory impairments, so that they can be notified when a telecare sensor has been activated. The large, easy to press button means it's simple to acknowledge the alarm.



Let's Talk...

We always love to hear from customers past, present and future along with anyone who wants to know more about the exciting things we are up to. We are based in the heart of Yorkshire in state of the art, repurposed premises that house our management, development and manufacturing teams. Let us know if you want to pop in and we will have the kettle on...



CAIR (UK) Ltd
Cair Building, Hanson Lane,
Halifax, Yorkshire, HX1 4SD



01422 399155



hello@we-cair.com

Find Us

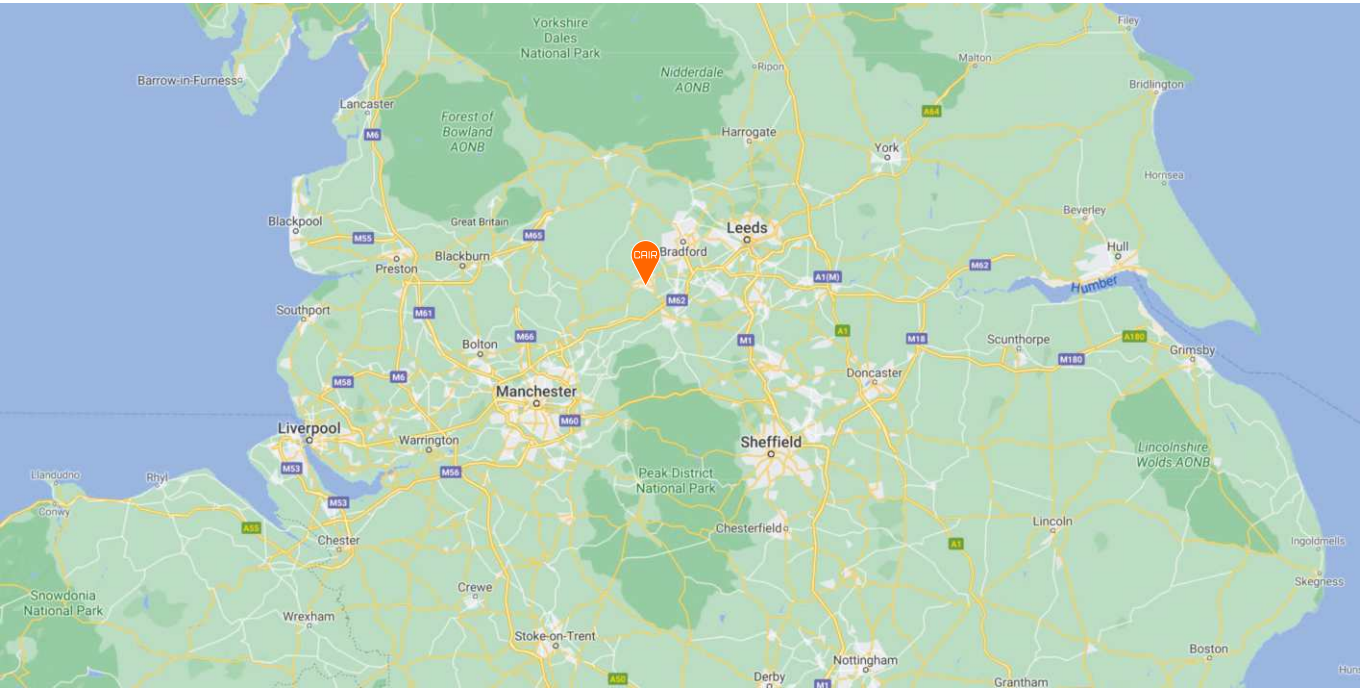

DEVELOPED AND MADE IN YORKSHIRE, UK



Get Connected

Here at Cair we are all about saving time and energy, so snap one of these QR codes to take you straight to our Social Media pages.







@CairTweets





"We are proud to make our products in Yorkshire."

www.we-cair.com

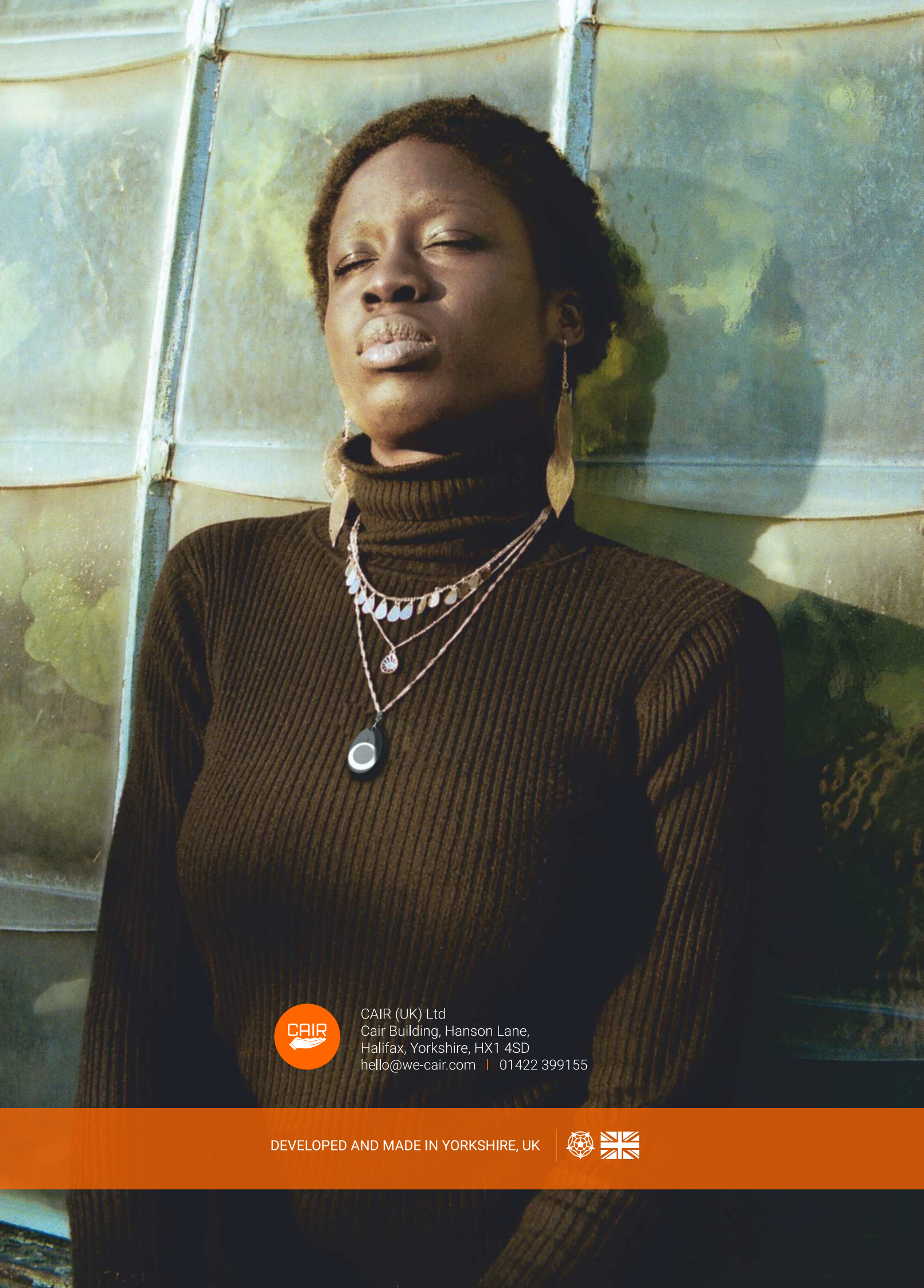

CAIR (UK) Ltd
Cair Building, Hanson Lane,
Halifax, Yorkshire, HX1 4SD
hello@we-cair.com | 01422 399155

DEVELOPED AND MADE IN YORKSHIRE, UK

